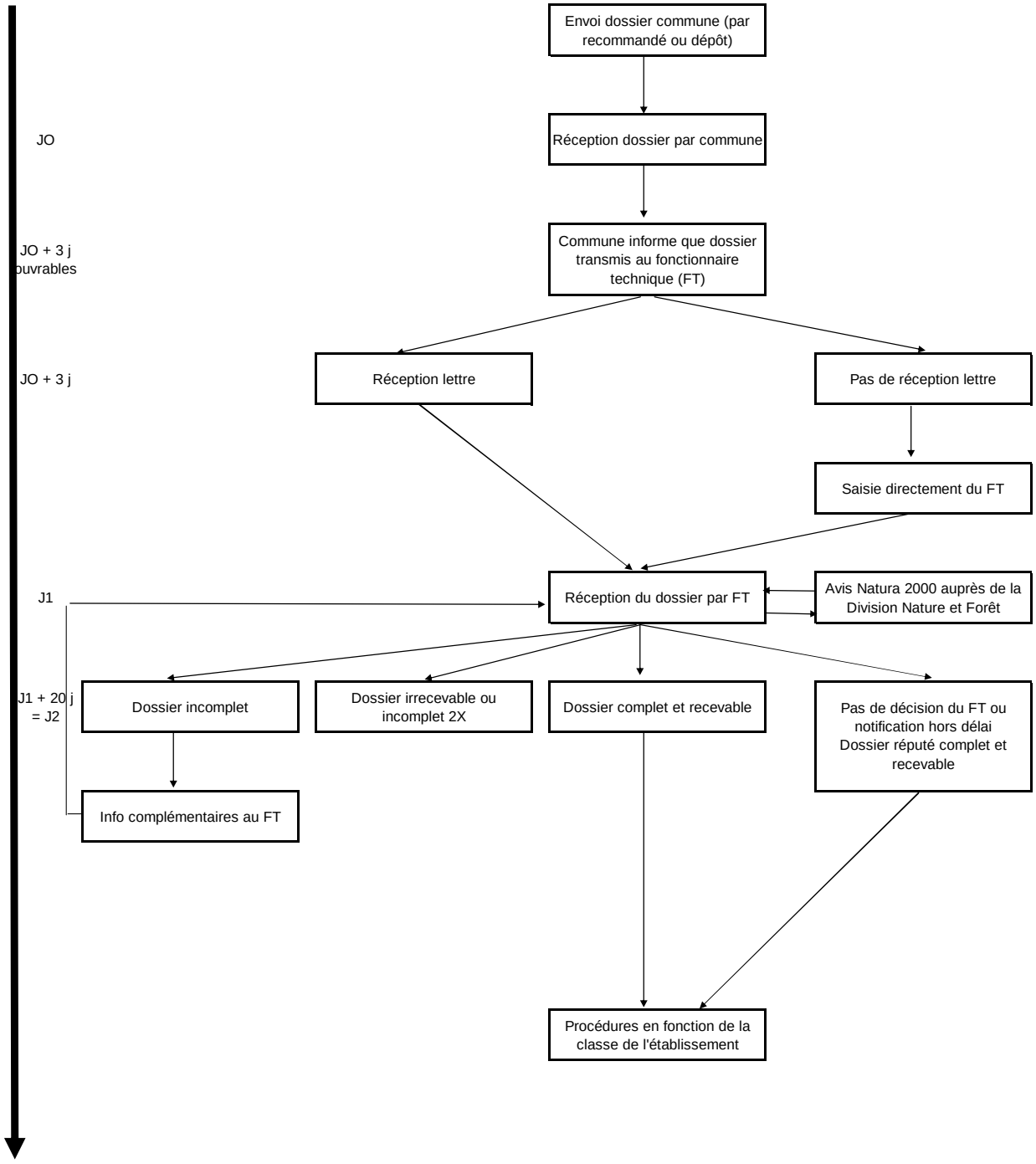Région wallonne - Introduction dossier classes 1 et 2